

1892 - 1912 STAMPED TO PRIVATE ORDER ENVELOPES

1D + ½D EMBOSSINGS



½d orange +
1d. rose.



1902 (Feb. 18) ½d orange
+ 1d. rose used at Hobart.

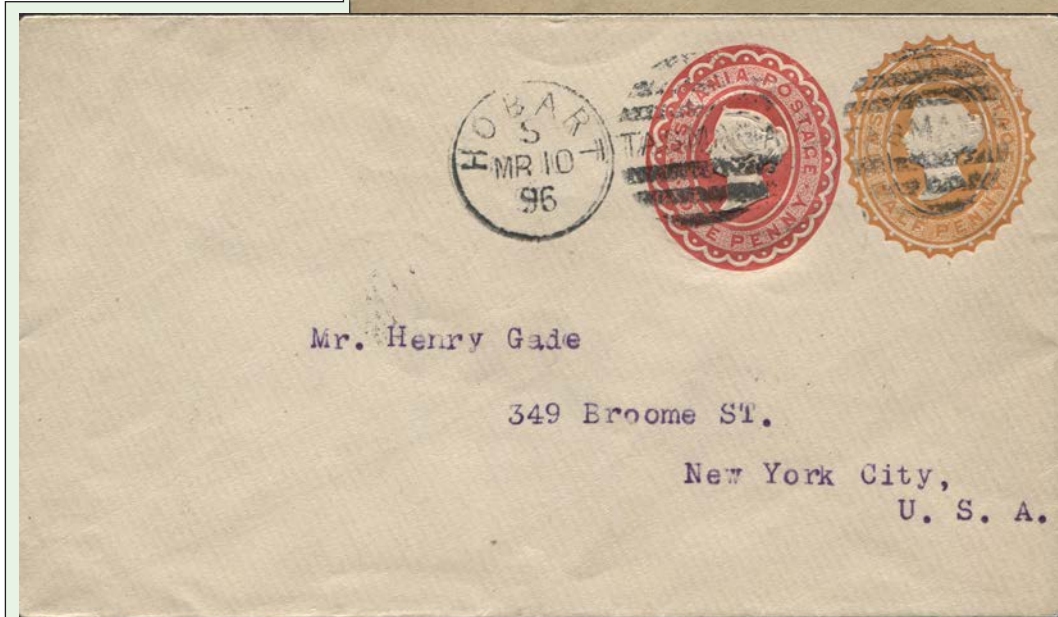

1896 (March 10) 1d rose + ½d
orange used Hobart to New
York underpaid and untaxed.
Backstamped 4 April 1896

1892 - 1912 STAMPED TO PRIVATE ORDER ENVELOPES

1D + ½D EMBOSSINGS

1893 (May 23) ½d vermilion + 1d.vermilion used New Town to New Norfolk uprated for 2d inland letter rate.



1902 (April 14) 1d.vermilion + ½d vermilion uprated ½d and used Lefroy to Launceston at inland rate.

1899 (Sept.12) 1d.vermilion + ½d vermilion uprated ½d and used Launceston to Hobart at inland rate.



1892 - 1912 STAMPED TO PRIVATE ORDER ENVELOPES

1D + 1D EMBOSSINGS

*1d.pale rose +
1d pale rose*



*1d.vermilion +
1d vermilion*



*1d.vermilion + 1d
vermilion on blue
stock*

1892 - 1902 STAMPED TO PRIVATE ORDER ENVELOPES

1D + 1D EMBOSSINGS



ERROR OF COLOUR 1893 (Feb.24)
1d green + 1d green used Hobart
to Melbourne at intercolonial rate.
During January & February 1893 all 1d
embossings were applied in this shade.

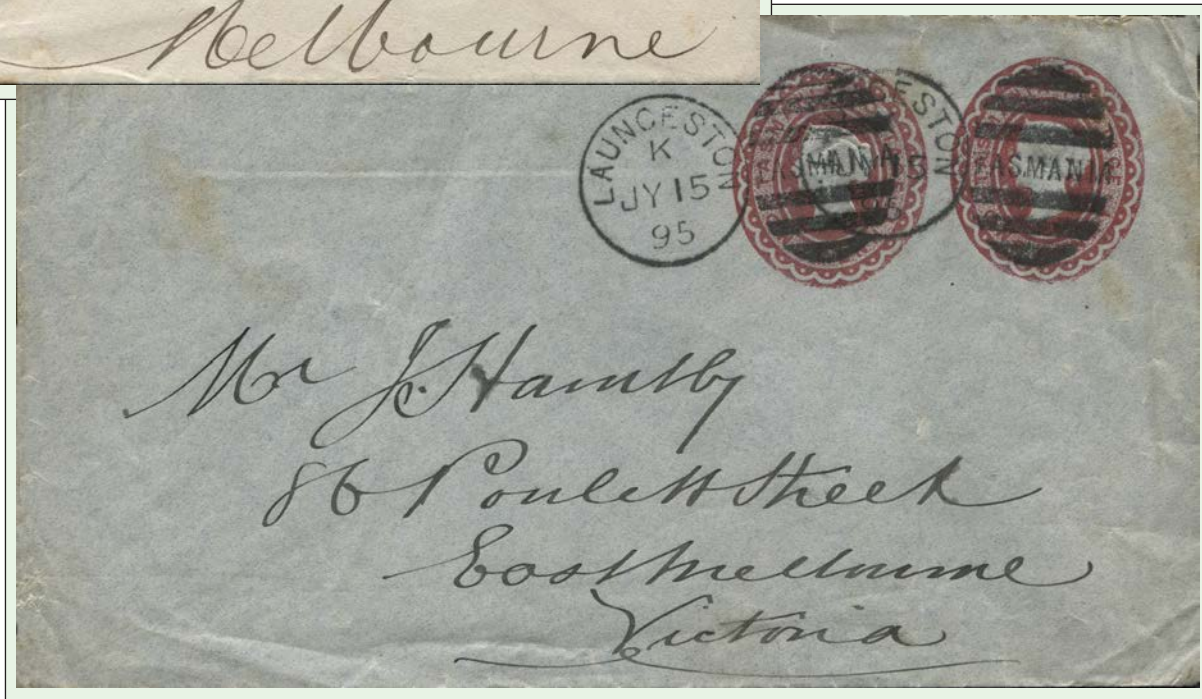

1895 (July 15) 1d
rose + 1d rose used
Launceston to Victoria
at intercolonial rate.



1902 (July 12) 1d vermilion + 1d
vermilion used Launceston to
Melbourne at intercolonial rate.

1892 - 1912 STAMPED TO PRIVATE ORDER ENVELOPES

1D + 1D EMOSSINGS UPATED USAGE



1892 (July 26) 1d rose + 1d rose used to New Zealand with 3d registration added.

1898 (October 20) 1d vermilion + 1d vermilion used New Norfolk to England uprated for the letter rate.



1900 (May 23) Launceston to Zeehan uprated to meet the late fee of 1d. Robert Price, Mining Agent backstamp

1892 - 1912 STAMPED TO PRIVATE ORDER ENVELOPES

½D + 2D EMBOSSINGS & USAGE



½d orange + 2d green



2d green + ½d orange

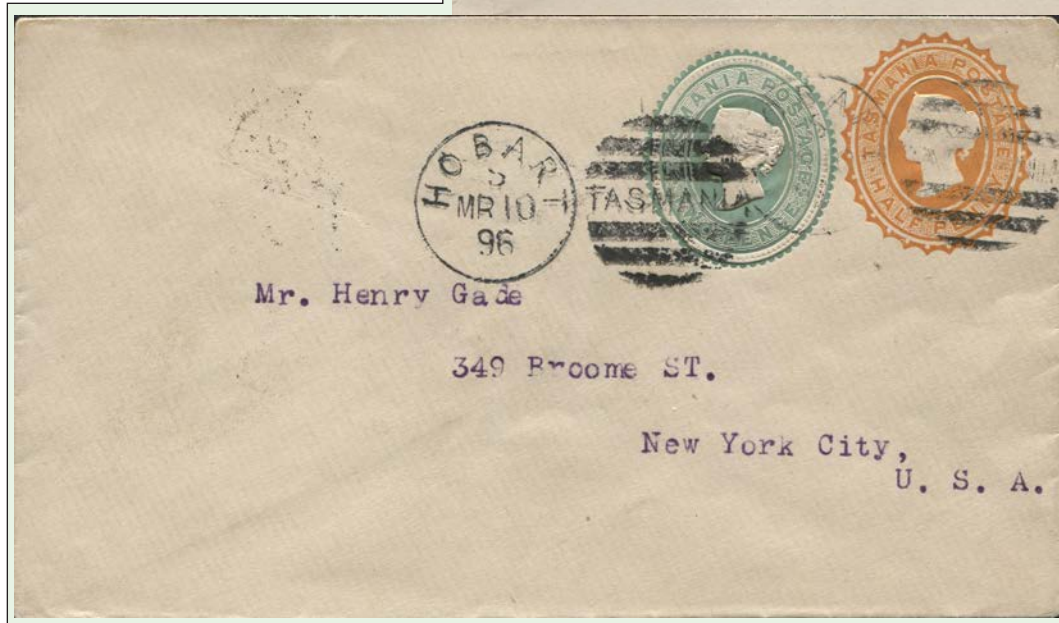

1896 (March 10) Hobart to New York at foreign letter rate. Backstamped 14 September in New York.

1892 - 1912 STAMPED TO PRIVATE ORDER ENVELOPES

½D + 2D EMBOSSINGS USAGE

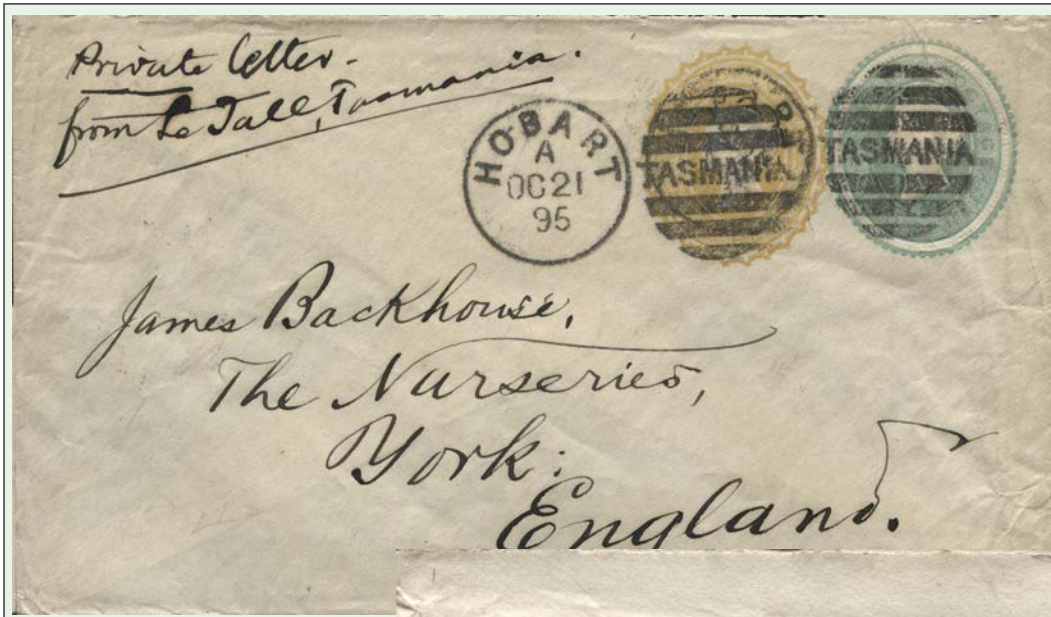

1895 (Oct. 21) Hobart to England at Empire letter rate. Backstamped 25 November in York.



1900 (Jan. 29) Hobart to London at Empire letter rate. Backstamped 5 March in London.



1896 (April 17) Hobart to Bombay at Empire letter rate. Backstamped 6 May in Tuticorin.

1892 - 1912 STAMPED TO PRIVATE ORDER ENVELOPES

1D + 2D AND 2D + 2D EMBOSSINGS



2d green + 1d rose



1d rose + 2d green



2d green + 1d rose
on marbled paper.



2d green + 2d green.

1892 - 1912 STAMPED TO PRIVATE ORDER ENVELOPES

½D + ½D + ½D AND ½D + ½D + 1D EMBOSSINGS

*½d orange+ ½d red+
½d red on brown stock*

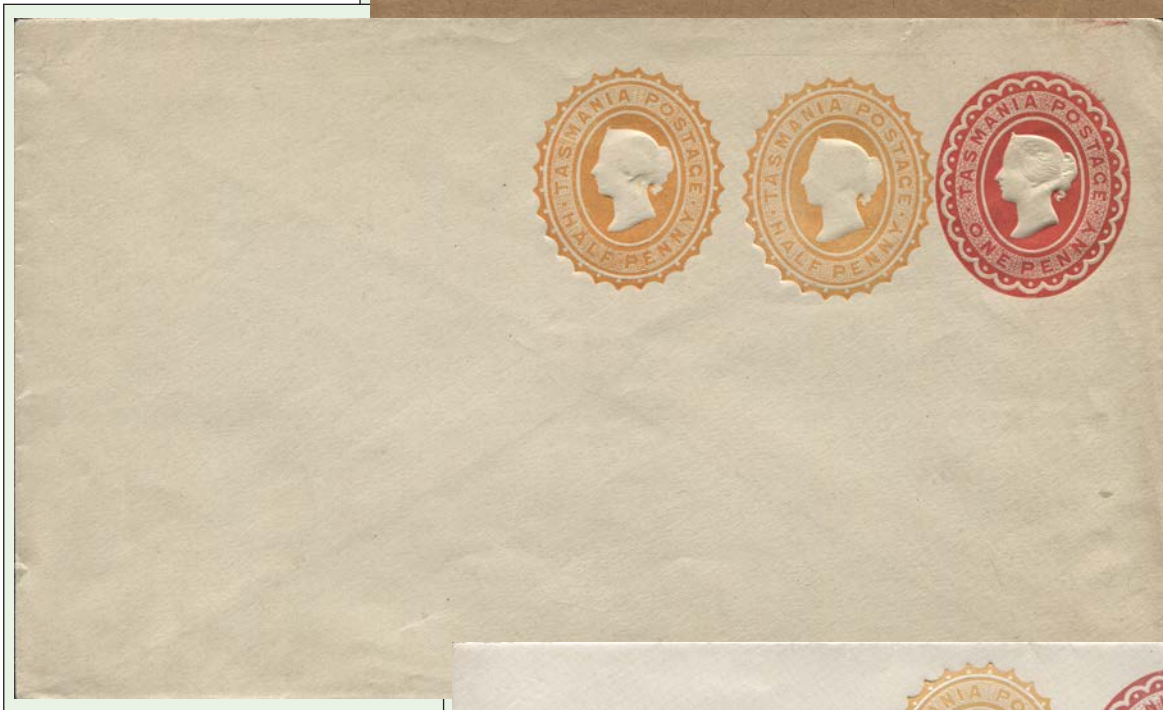

*½d orange + ½d
orange+ 1d rose*

*½d orange + 1d
rose+ 1d rose*

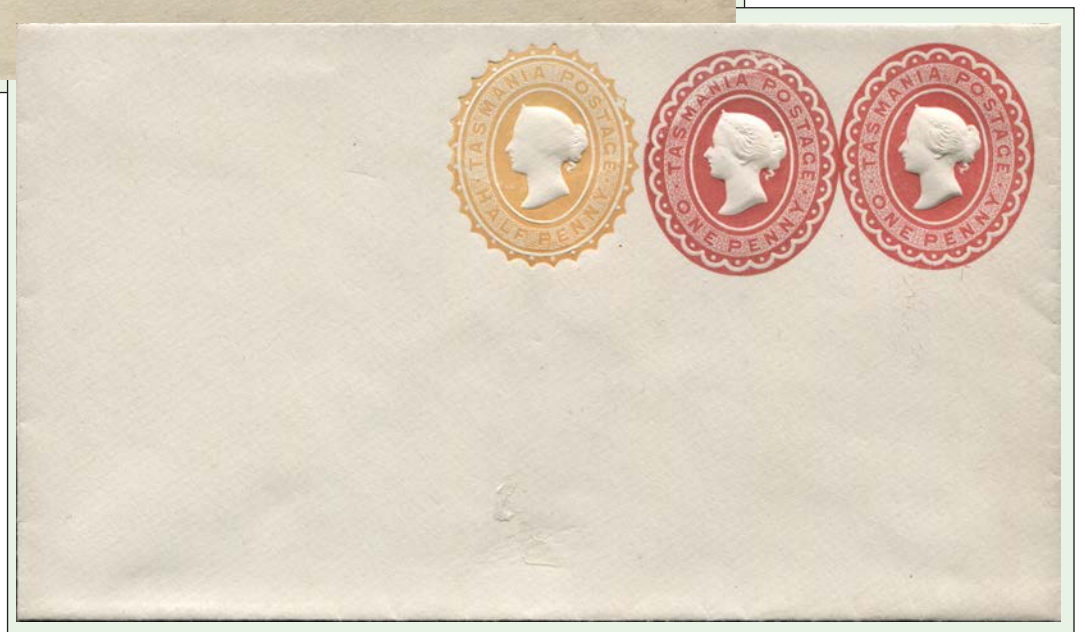

1892 - 1912 STAMPED TO PRIVATE ORDER ENVELOPES

2D + ½D + 1D, 1D + 1D + 1D AND 2D + 1D + 1D EMBOSSINGS



2d green + ½d yellow + 1d rose



2d green + ½d yellow + 1d rose on marbled stock



1d rose + 1d rose + 1d rose



2d green + 1d rose + 1d rose

1892 - 1912 STAMPED TO PRIVATE ORDER ENVELOPES

TRIPLE EMBOSSINGS USAGES

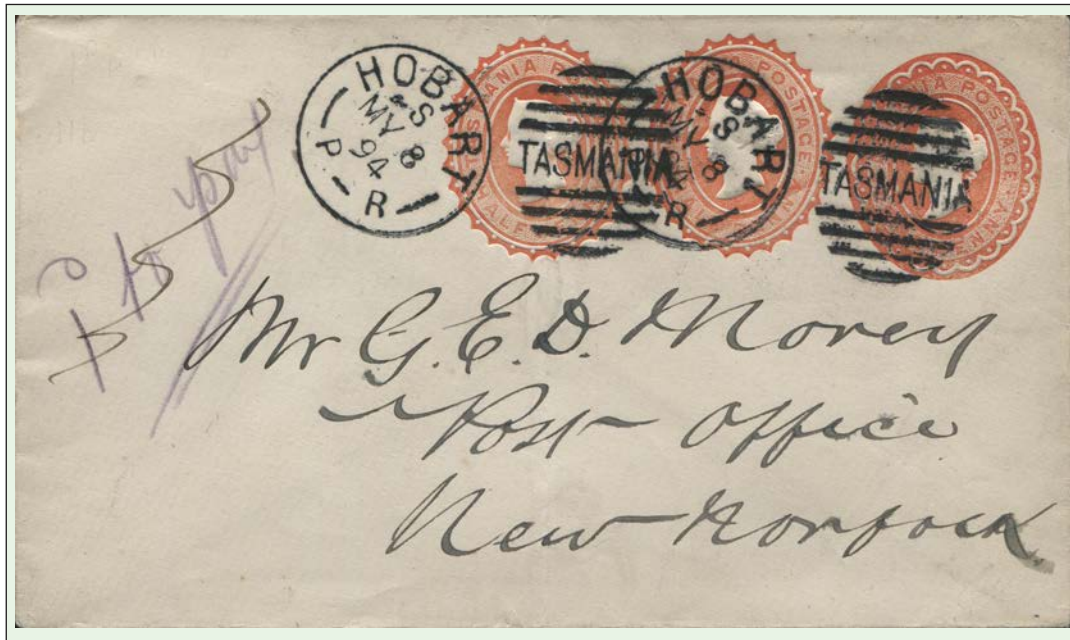

1894 (May 8) 1/2d red + 1/2d red + 1d red Hobart to New Norfolk paying country letter rate. Initially taxed and deleted (PM probably misread the frankings being in the same colour).



1896 (September 18) 2d green + 2d green + 1d red Hobart to Bombay at double British Empire rate and 3d additional added for registration. Bombay backstamp of 10 October.

1892 - 1912 STAMPED TO PRIVATE ORDER ENVELOPES

TRIPLE EMBOSSINGS UPDATED USAGES



1896 (April 4) 1/2d red + 1d red + 1d red New Norfolk to England uprated to meet double letter rate & 3d registration fee..



1905 (January 10) 1/2d orange + 1d rose + 1d rose paying foreign letter rate Hobart to Boston with additional postage added to meet the registration fee. Boston arrival backstamp 20 February.

1892 - 1912 STAMPED TO PRIVATE ORDER ENVELOPES

UNUSUAL TRIPLE EMBOSSINGS & USE OF CUT OUT EMBOSSINGS



1893 (September 26) use 1/2d green + 1/2d orange on 1883 PO issue 2d envelope Hobart to Sydney meeting letter rate & late fee. **ONLY RECORDED EXAMPLE**



1892 (March 2) 1/2d red + 1/2d red + 1/2d red envelope **CUT OUTS** Stanley to New Norfolk uprated 1/2d to meet the inland letter rate. It was not until 1902 that postal stationery cut outs were prohibited from use as postage on other items of mail.

1892 - 1912 STAMPED TO PRIVATE ORDER ENVELOPES

QUADRUPLE EMBOSSINGS



$\frac{1}{2}$ d orange + $\frac{1}{2}$ d orange +
 $\frac{1}{2}$ d orange + $\frac{1}{2}$ d orange



$\frac{1}{2}$ d orange + 1d rose + $\frac{1}{2}$ d orange + 1d rose



$\frac{1}{2}$ d orange + $\frac{1}{2}$ d red + 1d red + 1d red.



1901 (August 30) $\frac{1}{2}$ d orange + $\frac{1}{2}$ d red +
1d red + 1d red. used Hobart to Sydney
at intercolonial rate and late fee.

1892 - 1912 STAMPED TO PRIVATE ORDER ENVELOPES

QUINTUPLE EMBOSSINGS

Five embossings represents the highest multiple recorded on an envelope. Four such examples are recorded mint.

$\frac{1}{2}d$ orange + $\frac{1}{2}d$ orange + $\frac{1}{2}d$ orange + $\frac{1}{2}d$ orange + $\frac{1}{2}d$ orange

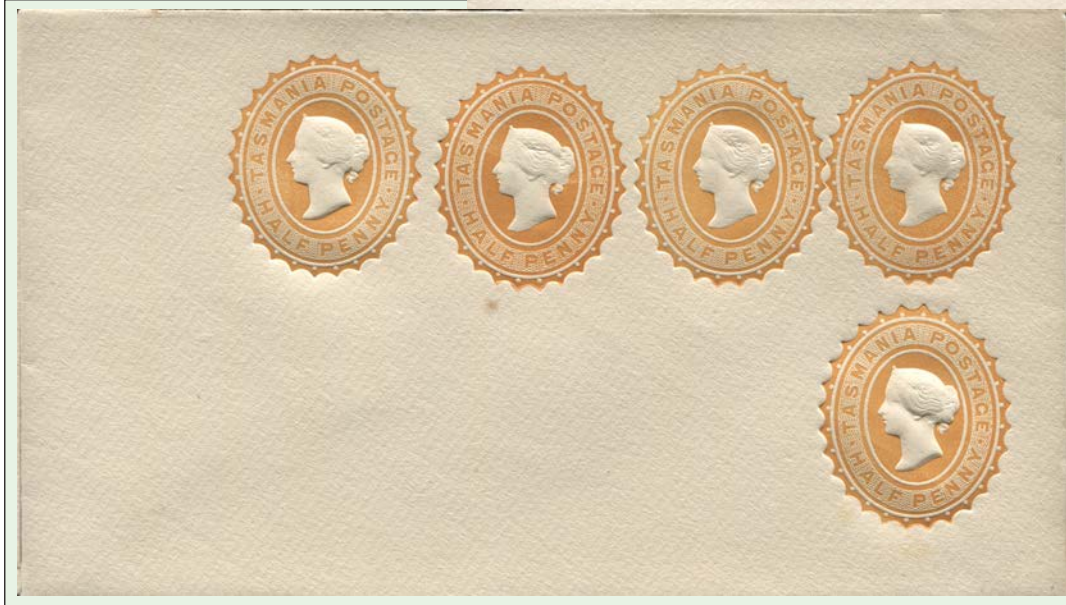

$\frac{1}{2}d$ orange + $\frac{1}{2}d$ orange + $\frac{1}{2}d$ orange + $\frac{1}{2}d$ orange + $\frac{1}{2}d$ orange



1898 (July 5) $\frac{1}{2}d$ orange + $\frac{1}{2}d$ orange + $\frac{1}{2}d$ orange + $\frac{1}{2}d$ orange + $\frac{1}{2}d$ orange used Hobart to Surrey at foreign letter rate. **THREE RECORDED EXAMPLES USED BETWEEN 1898 & 1905**